Nr. 17 Landleben

munter bewegt

Gerhard A. Spingath, op. 14

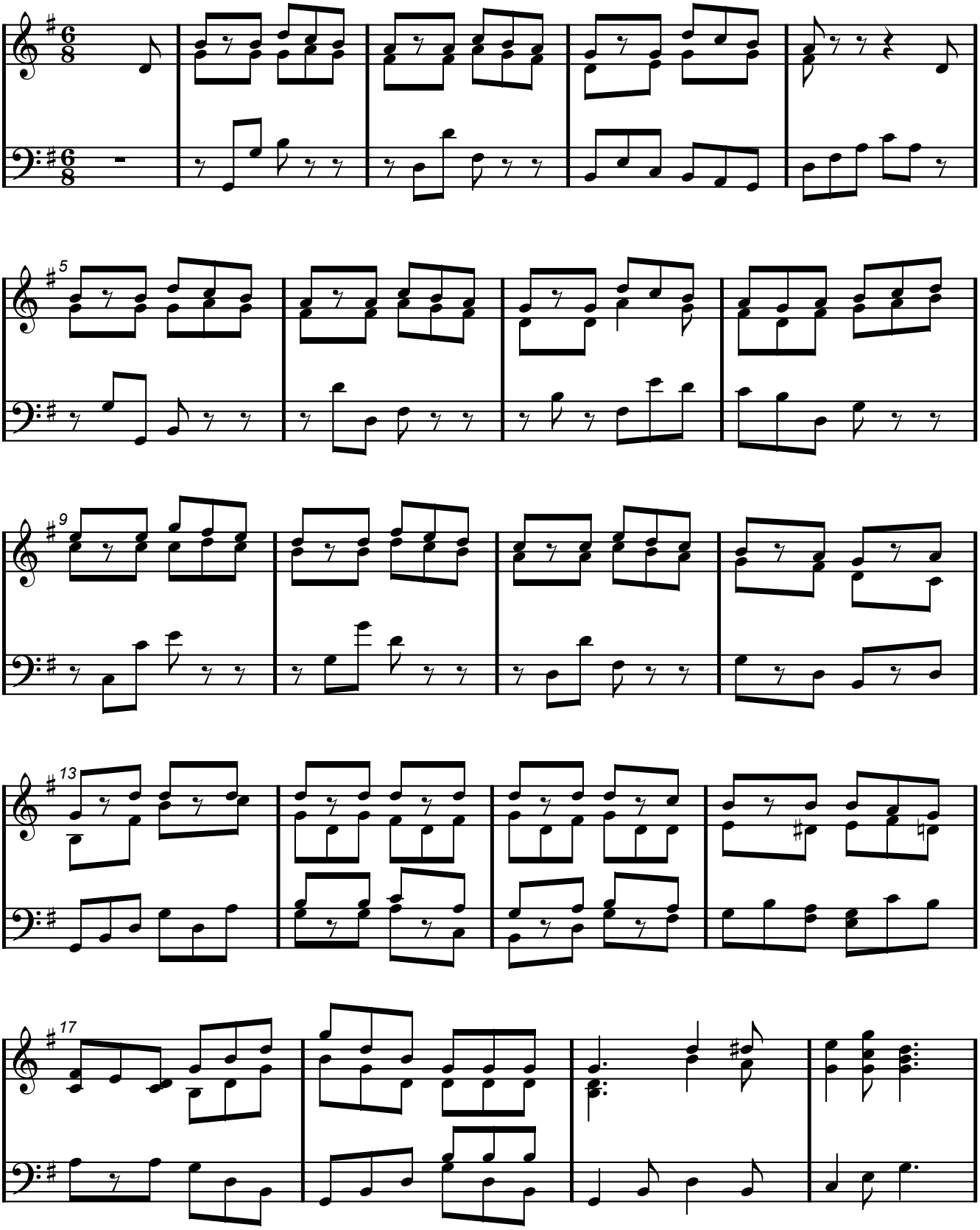

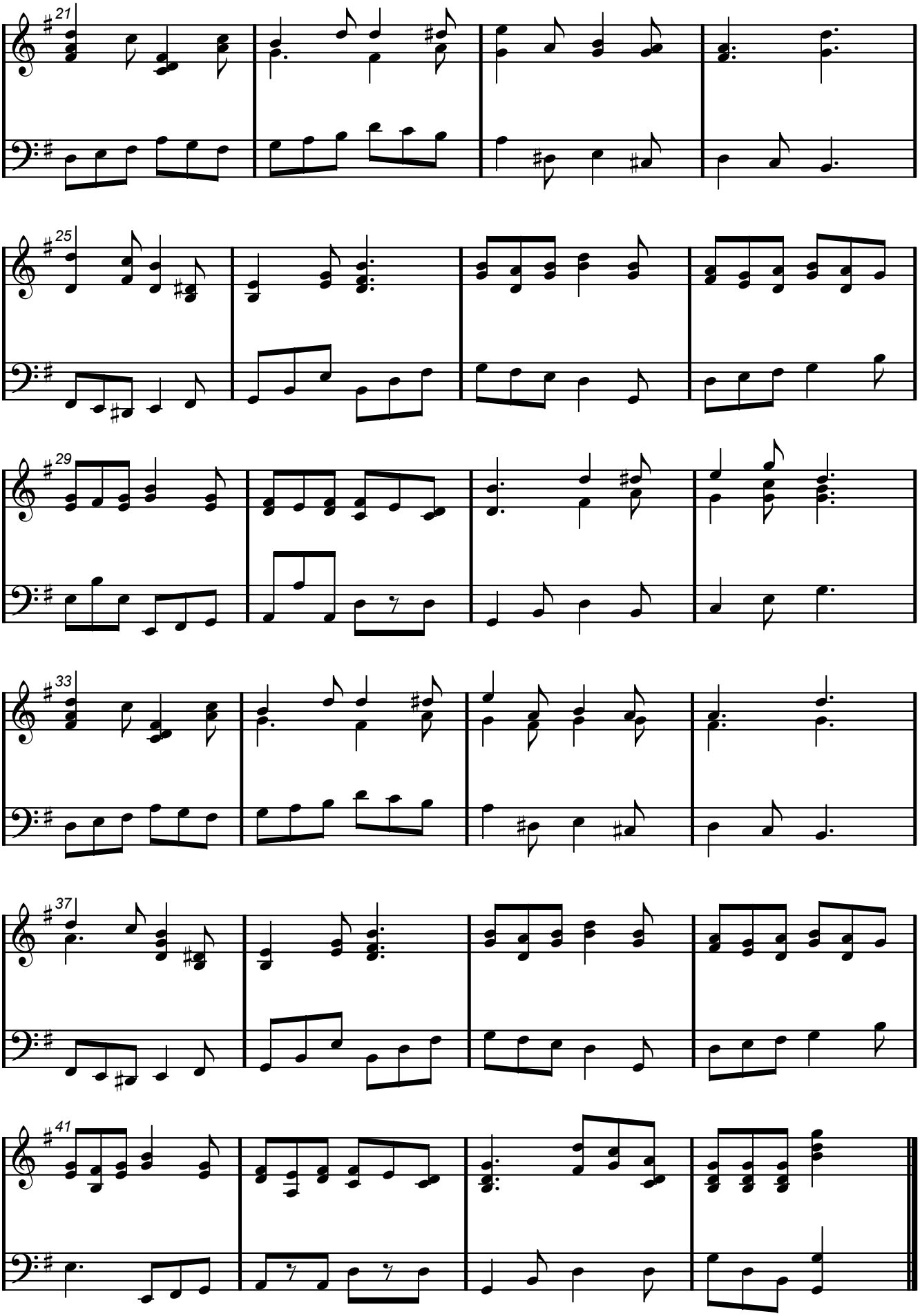
21
25
29
33
37
41