Hosianna, o Herr, hilf !

Text u. Musik : Gerhard A. Spingath

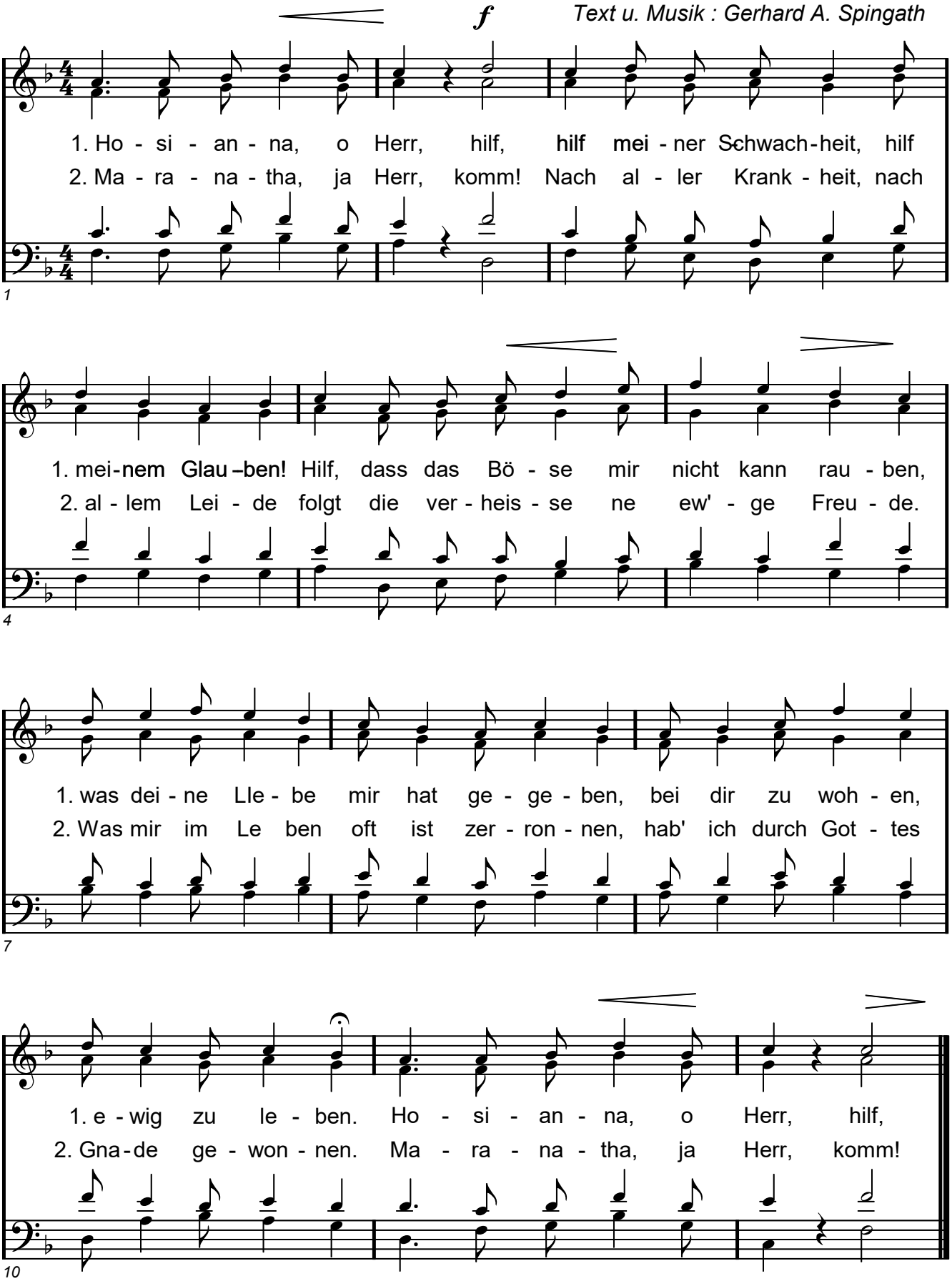

L 721_211219/190221